



राष्ट्रीय मूल्यांकन एवं प्रत्यायन परिषद

विश्वविद्यालय अनुदान आयोग का स्वायत्त संस्थान

NATIONAL ASSESSMENT AND ACCREDITATION COUNCIL

An Autonomous Institution of the University Grants Commission

Quality Profile

Name of the Institution : Mahatma Phule Shikshan Sanstha's
Karmaveer Bhaurao Patil College

Place : Urun Islampur, Tal. Walwa, Dist. Sangli, Maharashtra

Criteria	Weightage (W_i)	Criterion-wise Weighted Grade Point (Cr WGP _i)	Criterion-wise Grade Point Averages (Cr WGP _i / W_i)
I. Curricular Aspects	100	360	3.60
II. Teaching-Learning and Evaluation	350	1037	2.96
III. Research, Innovations and Extension	110	310	2.82
IV. Infrastructure and Learning Resources	100	361	3.61
V. Student Support and Progression	125	425	3.40
VI. Governance, Leadership & Management	095	268	2.82
VII. Institutional Values and Best Practices	100	349	3.49
Total	$\sum_{i=1}^7 W_i = 980$	$\sum_{i=1}^7 (Cr WGP_i) = 3110$	

$$\text{Institutional CGPA} = \frac{\sum_{i=1}^7 (Cr WGP_i)}{\sum_{i=1}^7 W_i} = \frac{3110}{980} = \boxed{3.17}$$

Grade = A

Date : November 30, 2021

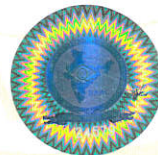

S. C. Sene
Director

- This certification is valid for a period of Five years with effect from November 30, 2021
- An institutional CGPA on four point scale in the range of 3.51 - 4.00 denotes A⁺ grade, 3.26 - 3.50 denotes A⁺ grade, 3.01 - 3.25 denotes A grade, 2.76 - 3.00 denotes B⁺ grade, 2.51 - 2.75 denotes B⁺ grade, 2.01 - 2.50 denotes B grade, 1.51 - 2.00 denotes C grade
- Scores rounded off to the nearest integer